

ORDINANCE 2018-5

STATE OF ILLINOIS)
COUNTY OF COOK) SS
COUNTY OF DUPAGE)

SECRETARY’S CERTIFICATE

I, **the undersigned**, do hereby certify that I am the duly qualified and acting Secretary of The Board of Library Trustees of the Roselle Public Library District, DuPage and Cook Counties, Illinois, and as such official I am the keeper of the records and files of the Board of Library Trustees of said Library District.

I do further certify that the foregoing is a full, true and complete copy of Ordinance passed and recorded by said Board at a regular meeting at which a quorum was present held pursuant to the Illinois Open Meetings Act held on the 17 day of October, 2018 entitled:

ORDINANCE NO. 2018-5

**ORDINANCE OF THE BOARD OF LIBRARY TRUSTEES OF
THE ROSELLE PUBLIC LIBRARY DISTRICT,
DUPAGE AND COOK COUNTIES, ILLINOIS,
ANNEXING TERRITORY OWNED BY
BROCK KLEIN AND CHRISTINE KLEIN**

IN WITNESS WHEREOF, I have hereunto set my hand this 17th day of October, 2018.



Secretary, Board of Trustees
Roselle Public Library District
DuPage and Cook Counties, Illinois

(S E A L)

ORDINANCE NO. 2018-5

**ORDINANCE OF THE BOARD OF LIBRARY TRUSTEES OF
THE ROSELLE PUBLIC LIBRARY DISTRICT,
DUPAGE AND COOK COUNTIES, ILLINOIS
ANNEXING TERRITORY OWNED BY
BROCK KLEIN AND CHRISTINE KLEIN**

WHEREAS, the Illinois Public Library District Act, Ch. 81, Ill. Rev. Stat., Sec. 1-1 (par. 1001-1), provides in Sec. 2-8 (par. 1002-8(3)) thereof for the annexation of territory to a public library district upon petition of the owner (s) of record of the territory requesting such annexation and that said territory is contiguous to the Library District which it is sought to be annexed to; and

WHEREAS, Brock Klein and Christine Klein have petitioned this Board of Library Trustees requesting the annexation of the following described territory owned by them, to wit:

SEE EXHIBIT A ATTACHED

WHEREAS, the above described territory is outside of any public library district and is contiguous to the Roselle Public Library District.

NOW, THEREFORE, Be It Ordained by the Board of the Library Trustees of the Roselle Public Library District, DuPage and Cook Counties, Illinois, as follows:

Section 1: That all of the territory legally described as follows to wit:

SEE EXHIBIT B ATTACHED

be and the same is hereby annexed to the Roselle Public Library District

Section 2: The Secretary of the Roselle Public Library District is hereby authorized and directed to file a certified copy of this Ordinance with the Offices of the County Clerk and County Recorder of DuPage County.

Section 3: This Ordinance shall be in full force and effect from and after its adoption as provided by law.

ADOPTED this 17th day of October, 2018.



President

ATTEST:



Secretary

PETITION FOR ANNEXATION OF TERRITORY
TO THE ROSELLE PUBLIC LIBRARY DISTRICT
DU PAGE AND COOK COUNTIES, ILLINOIS

TO: The Board of Library Trustees of
Roselle Public Library District
40 South Park Street
Roselle, IL 60172

The undersigned being the owner(s) of record of the following described real estate:

LOT 46 IN BRANIGAR'S MEDINAH WOODS, BEING A SUBDIVISION OF THE WEST HALF OF THE
NORTHEAST QUARTER AND OF THAT PART OF THE WEST HALF OF THE SOUTHEAST QUARTER
LYING NORTH OF THE CHICAGO, MILWAUKEE AND ST. PAUL RAILROAD, OF SECTION 2,
TOWNSHIP 40 NORTH, RANGE 10, EAST OF THE THIRD PRINCIPAL MERIDIAN, ACCORDING TO
THE PLAT THEREOF RECORDED JUNE 11, 1952 DOCUMENT 653897, IN DUPAGE COUNTY,
ILLINOIS.

PIN: 02-02-203-015

Property Address: 7N410 Sycamore, Medinah, IL 60157 (former)
120 Sycamore, Medinah, IL 60175 (current)

Hereby petition the Board of Library Trustees of the Roselle Public Library District, Du Page and
Cook Counties, Illinois, for the annexation of the above-described territory to the Roselle Public Library
District.

The undersigned petitioner(s) state that said territory is not within the corporate limits of any
public library district and that said territory is contiguous to the Roselle Public Library District.

Petitioners:

[Signature] Signature
Brock Klein Printed or typed name

[Signature] Signature
Christina Klein Printed or typed name

Subscribed and Sworn to Before me this 12th Day of Sept., 2018.

Patricia E Burns Notary, Public



**PLAT OF ANNEXATION
TO THE VILLAGE OF ROSELLE**

LOT 17 IN PLEASANT HILL GARDENS, BEING A SUBDIVISION IN THE WEST HALF OF SECTION 2, TOWNSHIP 45 NORTH, RANGE 10, EAST OF THE THIRD PRINCIPAL MERIDIAN, ACCORDING TO THE PLAT THEREOF RECORDED AUGUST 20, 1938 AS DOCUMENT 37472A, IN DUPAGE COUNTY, ILLINOIS.

FIN: 02-09-300-008-0000
COMMONLY KNOWN AS: 240538 LAKE STREET, ROSELLE, ILLINOIS 60112

SCALE: 1 INCH = 30 FEET

BOUNDARIES ARE SHOWN IN FEET AND DECIMALS AND ARE NOT TO BE ASSUMED FROM SHADING. BEARINGS ARE REFERRED TO AN ASSUMED MERIDIAN AND ARE USED TO DETERMINE ANGLES ONLY.

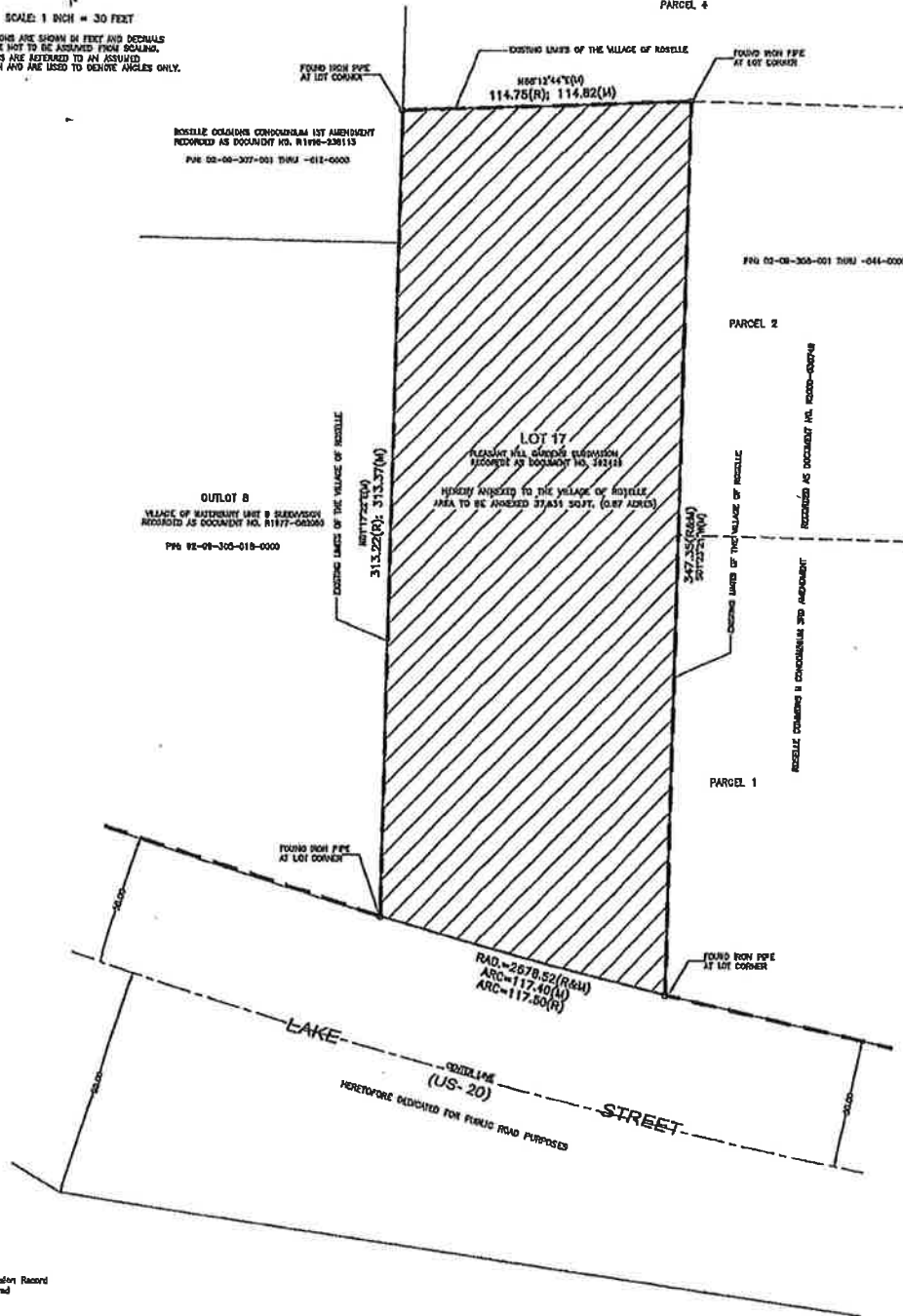

LEGEND:
(R) = Subdivision Record
(M) = Measured

AREA TO BE ANNEXED

ORDER NO. 17-167-A

PREPARED BY:
GEODETIC SURVEY, LTD.
PROFESSIONAL DESIGN FIN# 02-161-000304
CONSTRUCTION AND LAND SURVEYORS
111 DEPOT STREET, OLENAVIEW, IL 60115
TEL. (847) 954-7690; FAX (847) 801-7591

THIS PLAT SUBMITTED FOR RECORDING BY:
VILLAGE OF ROSELLE
31 SOUTH PROSPECT STREET
ROSELLE, ILLINOIS 60112

RETURN THE COPIES TO:
VILLAGE OF ROSELLE
31 SOUTH PROSPECT STREET
ROSELLE, ILLINOIS 60112

STATE OF ILLINOIS) S.S.
COUNTY OF DUPAGE)

THIS PLAT OF ANNEXATION IS IDENTIFIED AS THAT REAL ESTATE INCORPORATED INTO AND MADE A PART OF THE VILLAGE OF ROSELLE IN DUPAGE COUNTY BY ORDINANCE NO. _____ APPROVED BY THE MAYOR AND BOARD OF TRUSTEES OF THE VILLAGE OF ROSELLE AT A MEETING HELD ON THE _____ DAY OF _____ 20____

BY: _____ MAYOR
ATTEST: _____ VILLAGE CLERK

STATE OF ILLINOIS
COUNTY OF COOK SS

GEODETIC SURVEY, LTD., AN ILLINOIS LAND SURVEYING CORPORATION HEREBY CERTIFY THAT IT HAS SUBMITTED THE ABOVE DESCRIBED PROPERTY AND WHICH TO THE BEST OF OUR KNOWLEDGE THE SAID HIGHWAY BEING A TRUE AND ACCURATE REPRESENTATION OF SAID SURVEY.

DATED THIS 30th DAY OF OCTOBER, 2017.

BY: _____
PROFESSIONAL ILLINOIS LAND SURVEYOR NO. 3000
LICENSE EXPIRES 11/30/2018

